

Title	Nutty professor
Authors	O'Donnell, Paul
Publication date	2011
Original Citation	O'Donnell, P. (2011). Nutty Professor. Unpublished Music Score.
Type of publication	Musical score
Rights	© 2011, Paul O'Donnell
Download date	2025-07-05 15:44:43
Item downloaded from	https://hdl.handle.net/10468/1743

Nutty Professor

Jazz/World Fusion

Medium up ♩=206

A

Paul O'Donnell

B

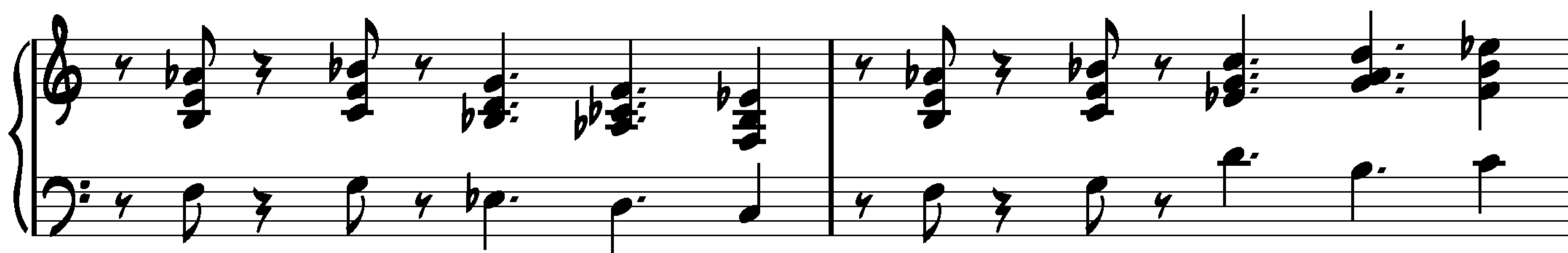

D.C. al Coda

To solos

Fine

Solos:

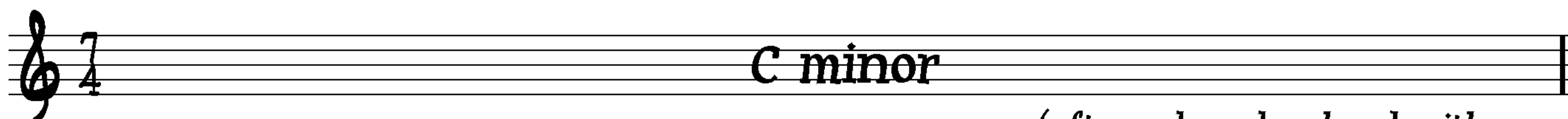

(after solos, play head with repeat)